



**ΔΗΜΟΣ ΜΕΓΑΡΕΩΝ  
ΠΕΡΙΦΕΡΕΙΑ ΑΤΤΙΚΗΣ  
ΔΗΜΟΣ ΜΕΓΑΡΕΩΝ  
Δ/ΝΣΗ ΤΕΧΝΙΚΩΝ ΥΠΗΡΕΣΙΩΝ  
ΤΜΗΜΑ ΜΕΛΕΤΩΝ ΕΡΓΩΝ**

**ΕΡΓΟ:**

**«ΔΙΑΝΟΙΞΗ ΚΑΙ ΚΑΤΑΣΚΕΥΗ ΟΔΩΝ ΙΟΥΣΤΙΝΙΑΝΟΥ  
ΚΑΙ ΑΓΙΑΣ ΣΟΦΙΑΣ ΣΤΗΝ ΕΠΕΚΤΑΣΗ ΣΧΕΔΙΟΥ  
ΠΟΛΕΩΣ ΤΟΥ ΔΗΜΟΥ ΜΕΓΑΡΕΩΝ»**

**ΠΡΟΥΠΟΛΟΓΙΣΜΟΣ :280.000 €**

## **ΣΧΕΔΙΑ ΤΟΙΧΕΙΩΝ**

ΤΟΙΧΕΙΟ 1 ΜΗΚΟΣ 83,5μ

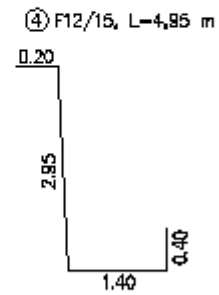
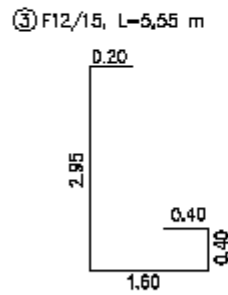
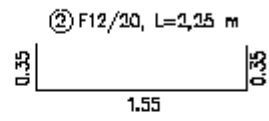
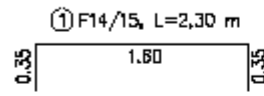
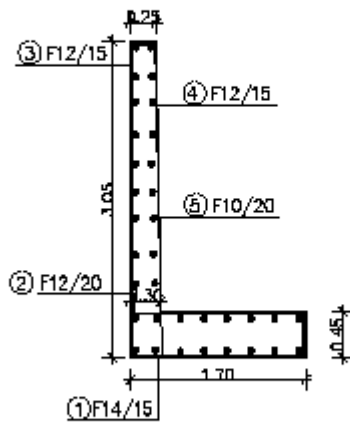

ΤΟΙΧΕΙΟ 2 ΜΗΚΟΣ 58,5μ

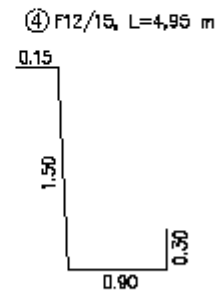
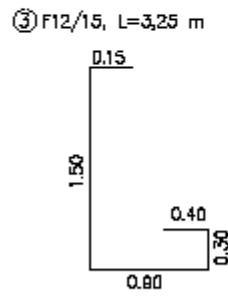
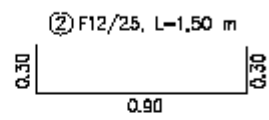
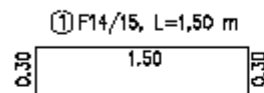
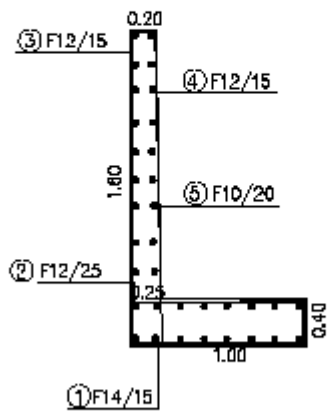

ΤΟΙΧΕΙΟ 3 ΜΗΚΟΣ 15,6μ

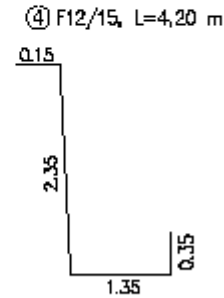
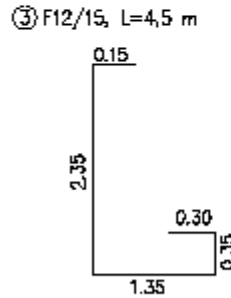
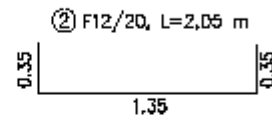
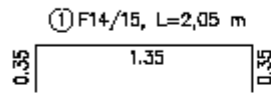
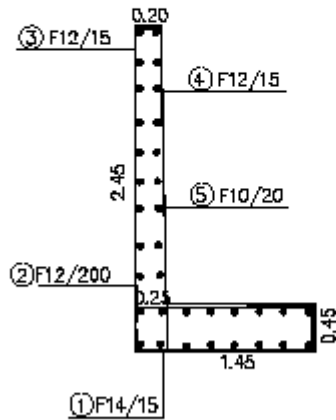

ΤΟΙΧΕΙΟ 4 ΜΗΚΟΣ 15,6μ

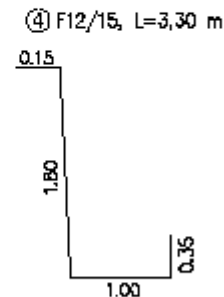
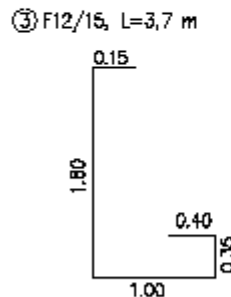
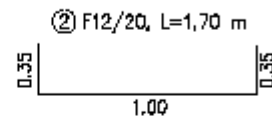
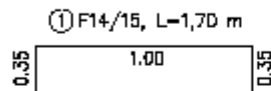
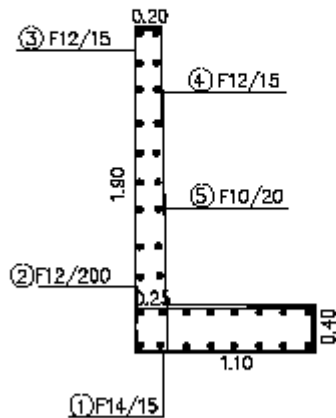

Μέγαρο 19-9-2018  
Ο συντάξας

Πέτρος Μήλεσης

Μέγαρο 19-9-2018  
Η Προϊσταμένη Τμήματος  
Μελετών - Έργων

Ευθαλία Τσάκωνα

ΘΕΩΡΗΘΗΚΕ  
Μέγαρο 19-9-2018  
Ο ΔΙΕΥΘΥΝΤΗΣ Τ.Υ.Δ.Μ.

Ευάγγελος Ρούσσης

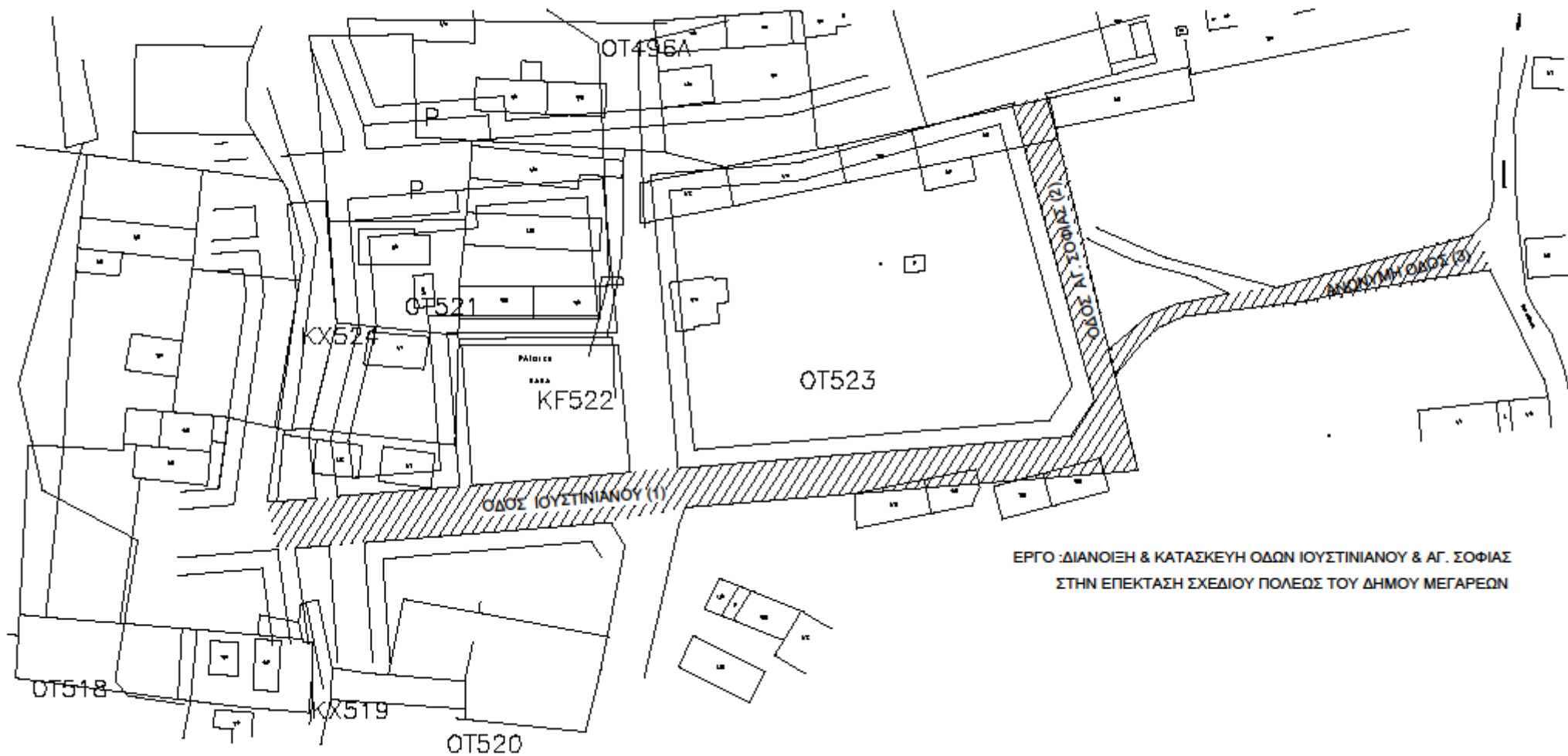

ΕΡΓΟ :ΔΙΑΝΟΙΞΗ & ΚΑΤΑΣΚΕΥΗ ΟΔΩΝ ΙΟΥΣΤΙΝΙΑΝΟΥ & ΑΓ. ΣΟΦΙΑΣ  
ΣΤΗΝ ΕΠΕΚΤΑΣΗ ΣΧΕΔΙΟΥ ΠΟΛΕΩΣ ΤΟΥ ΔΗΜΟΥ ΜΕΓΑΡΕΩΝ